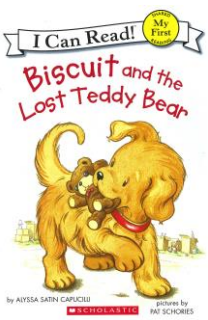
I Can Read!
My First
Biscuit and the Lost Teddy Bear
by ALYSSA SATIN CAPUCILLI
pictures by PAT SCHORES
SCHOLASTIC

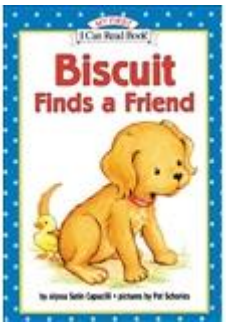
I Can Read Book
Biscuit
Finds a Friend

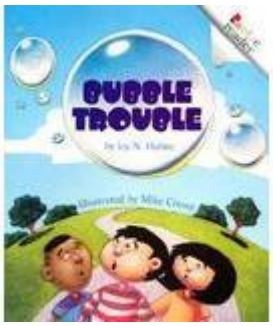
BUBBLE TROUBLE

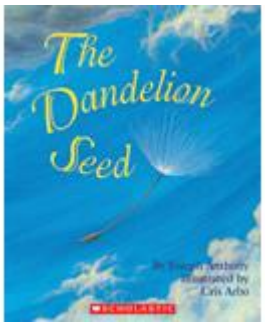
The Dandelion Seed
SCHOLASTIC

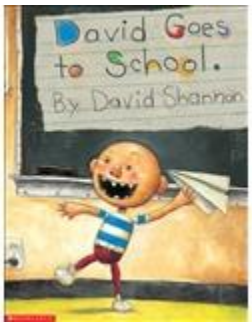
David Goes to School.
By David Shannon

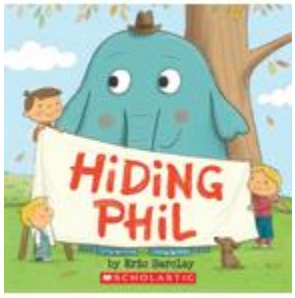
HiDiNG PHiL
by Eric Berkley
SCHOLASTIC

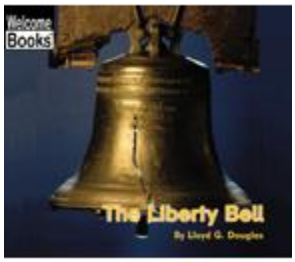
Welcome Books
The Liberty Bell
By Lloyd G. Douglas

1
SCHOLASTIC
Moo Bird
David Milgrim

Welcome Books
My Mouth

Slither, Snake!

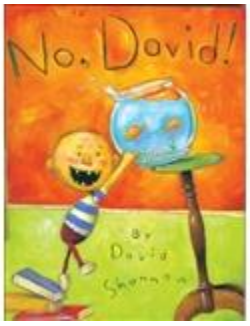
No, David!
by David Shannon

NOT A BOX
BY ANTOINETTE PORTIS
SCHOLASTIC

2
PIG AND PUG

Your Muscles
Melvin and Gilda Berger
SCHOLASTIC

SCHOLASTIC READER
THE BIG BUG DUG